

Application Instructions

TYPE 1 Double Splice Tape

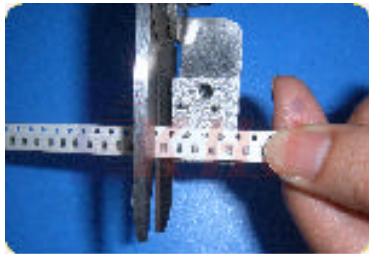

STEP 1: Cut tape leader and trailer using alignment tool with cutter.

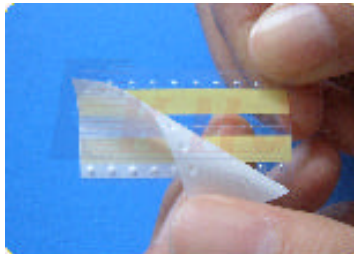

STEP 2: Remove paper liner covering splice tape.

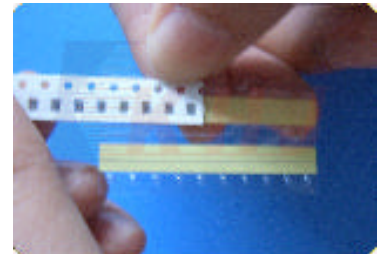

STEP 3: Place one pre-cut tape onto splice tape using dimples as a guide.



STEP 4: Place second pre-cut tape onto splice tape using dimples as a guide.



STEP 5: Fold plastic card over carrier tape and press firmly to adhere tape.

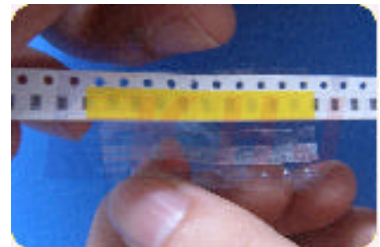

STEP 6: Remove hard plastic card from splice tape.



TOP VIEW
Finished Splice

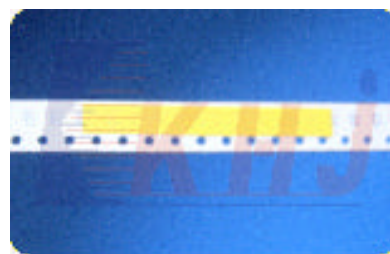

BOTTOM VIEW
Finished Splice