

Application Instructions

SMT Single Splice Tape 8mm Blue with black edge guide

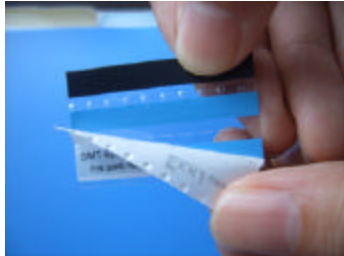

STEP 1: Remove paper liner covering splice tape.



STEP 2: Place one pre-cut tape onto splice tape using edge guide and dimples



STEP 3: Place second pre-cut tape onto splice tape using edge guide and dimples

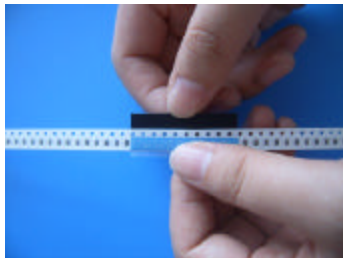

STEP 4: Fold plastic card over carrier tape and press firmly to adhere tape.

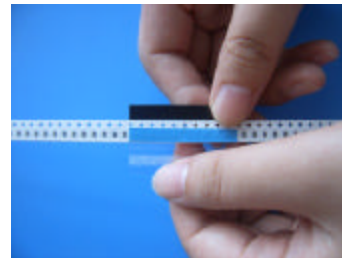

STEP 5: Remove hard plastic card from splice tape.



TOP VIEW
Finished Splice



BOTTOM VIEW
Finished Splice